Manufacturer: Multivac
Type: R535
Year Built: 2010

This used Multivac R535 Thermoformer is built in 2010. The machine has a film width of 590mm and there is a dye set on the machine with an exit of 426mm. The format is now divided in a 4.3 format. The machine is equipped with 1 format. This format can be used for Top Web Forming packaging. The format does not have a stamp. The frame of the machine is currently 14400mm long, but we can always adjust this to the dimension you need.

Machine details

- **Type under foil unwinding: Jumbo.**
- **Type top foil unwinding: 76mm Dual-Core.**
- **The machine has 3 contour cuts.**
- **The machine is equipped with a Role scissors intersection length cutting.**
- **For the process the residual foil is a Roll-up wheels on this machine.**
- **The products come from the machine on a Modulair belt.**

Other features of the machine

- **Vacum option**
- **Gas flushing**
- **label option**
- **Coarse and fine system**

If you wish, you can contact us more photos or information.





Machines Kennes | Hercules 26 | 5126 RK Gilze | Nederland | T: +31 (0)161 - 45 11 36 | F: +31 (0)161 - 45 33 35
I: www.machineskennes.nl | KvK: 18065826 | BTW: NL8500.94.811.B01

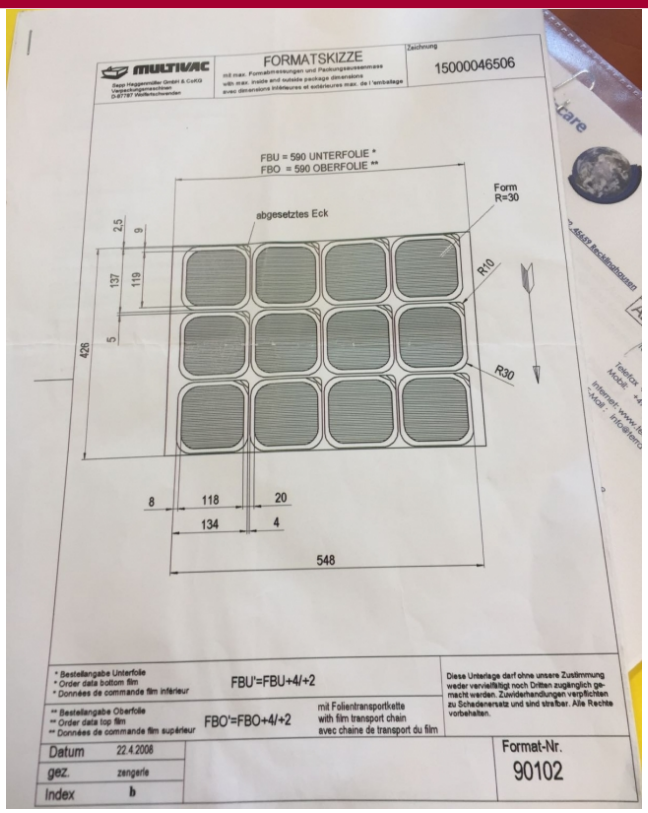
MULTIVAC
FORMATSKIZZE
Zeichnung
15000046506
FBU = 590 UNTERFOLIE *
FBO = 590 OBERFOLIE **
abgesetztes Eck
Form
R=30
R10
R30
2,5
9
137
119
5
426
8
118
20
134
4
548
* Bestellangabe Unterfolie
* Order data bottom film
* Données de commande film inférieur
FBU'=FBU+4/+2
** Bestellangabe Oberfolie
** Order data top film
** Données de commande film supérieur
FBO'=FBO+4/+2
mit Folientransportkette
with film transport chain
avec chaine de transport du film
Diese Unterlage darf ohne unsere Zustimmung weder vervielfältigt noch Dritten zugänglich gemacht werden. Zuwiderhandlungen verpflichten zu Schadenersatz und sind strafbar. Alle Rechte vorbehalten.
Datum 22.4.2008
gez. zengerle
Index b
Format-Nr.
90102


347





Machines Kennes | Hercules 26 | 5126 RK Gilze | Nederland | T: +31 (0)161 - 45 11 36 | F: +31 (0)161 - 45 33 35
I: www.machineskennes.nl | KvK: 18065826 | BTW: NL8500.94.811.B01



Machines Kennes | Hercules 26 | 5126 RK Gilze | Nederland | T: +31 (0)161 - 45 11 36 | F: +31 (0)161 - 45 33 35
I: www.machineskennes.nl | KvK: 18065826 | BTW: NL8500.94.811.B01

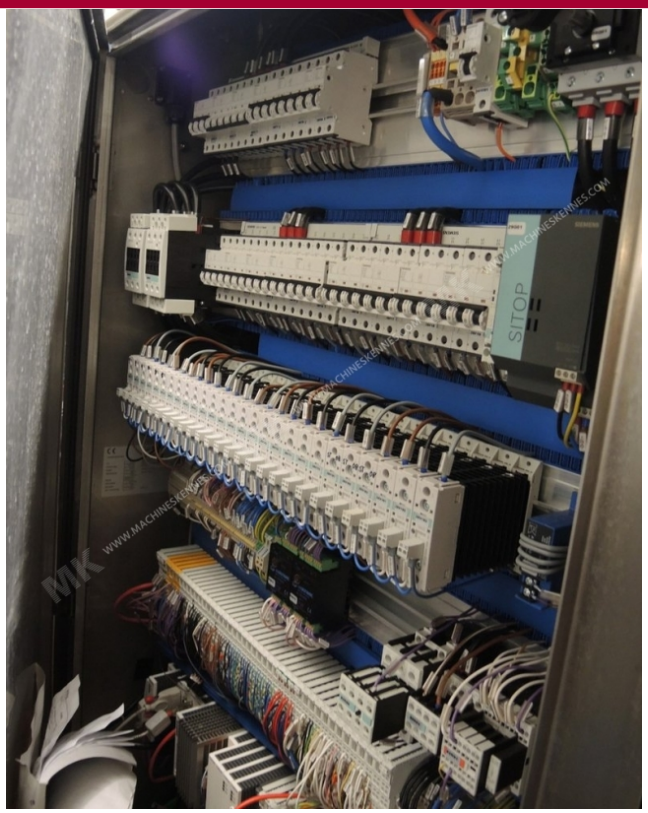



Machines Kennes | Hercules 26 | 5126 RK Gilze | Nederland | T: +31 (0)161 - 45 11 36 | F: +31 (0)161 - 45 33 35
I: www.machineskennes.nl | KvK: 18065826 | BTW: NL8500.94.811.B01





Machines Kennes | Hercules 26 | 5126 RK Gilze | Nederland | T: +31 (0)161 - 45 11 36 | F: +31 (0)161 - 45 33 35
I: www.machineskennes.nl | KvK: 18065826 | BTW: NL8500.94.811.B01





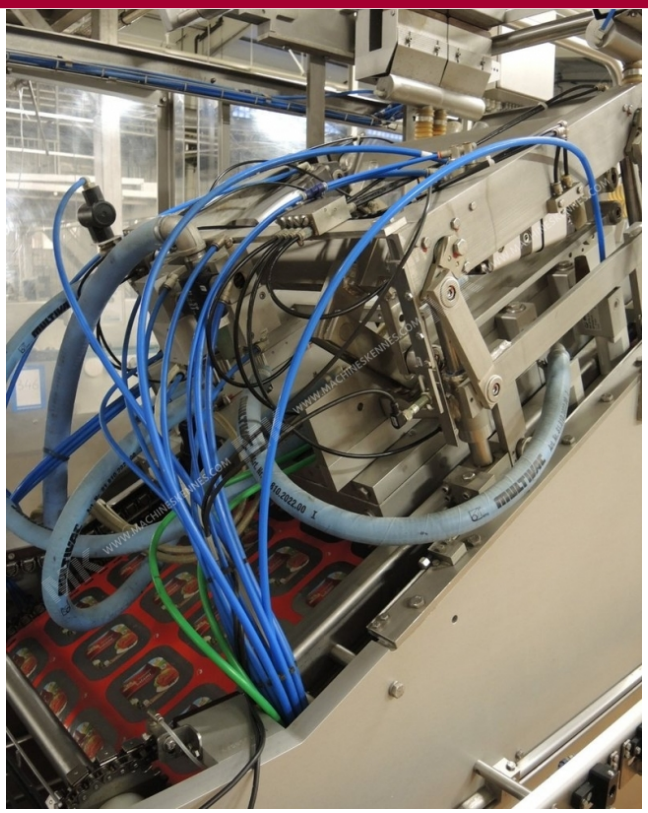

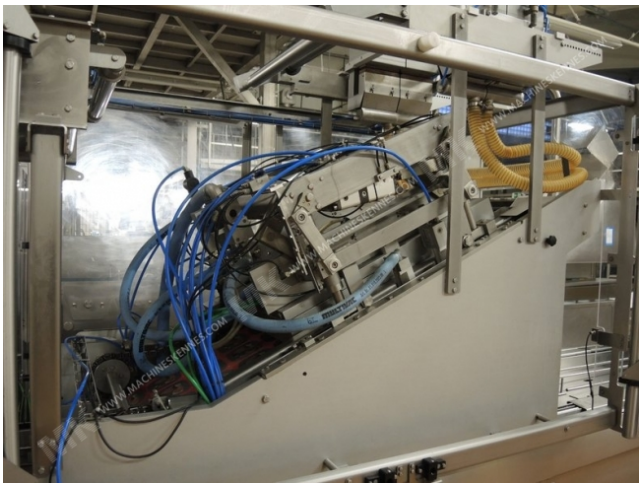

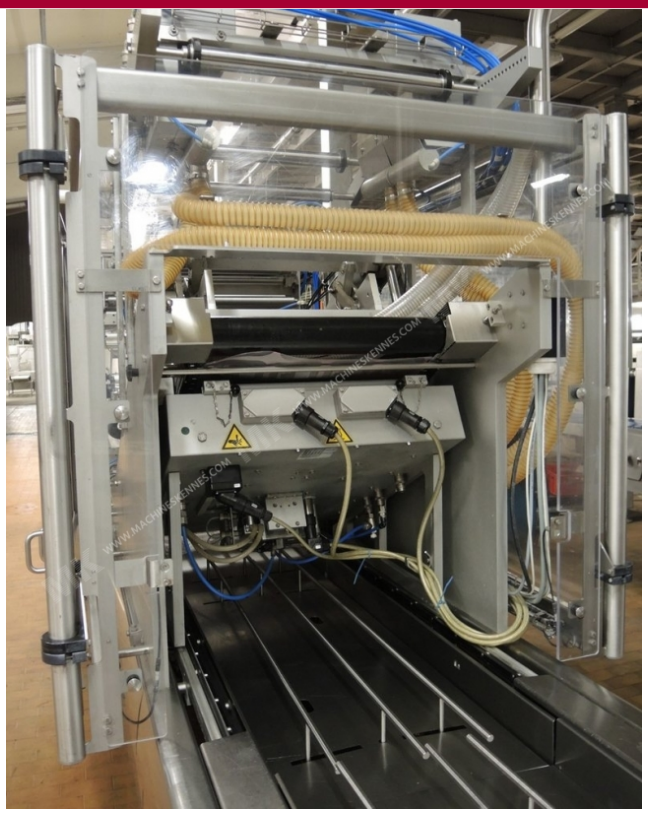



Machines Kennes | Hercules 26 | 5126 RK Gilze | Nederland | T: +31 (0)161 - 45 11 36 | F: +31 (0)161 - 45 33 35
I: www.machineskennes.nl | KvK: 18065826 | BTW: NL8500.94.811.B01

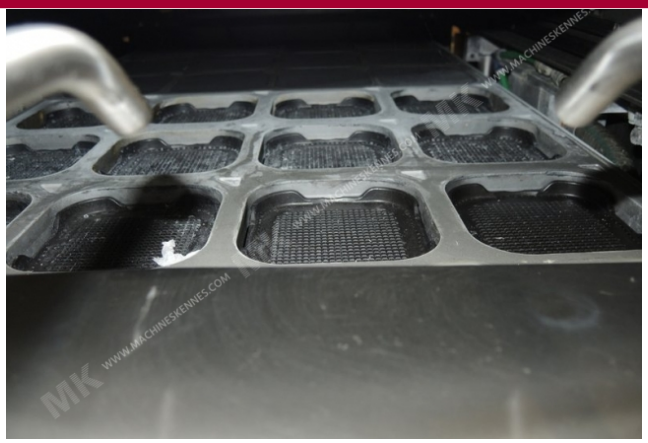



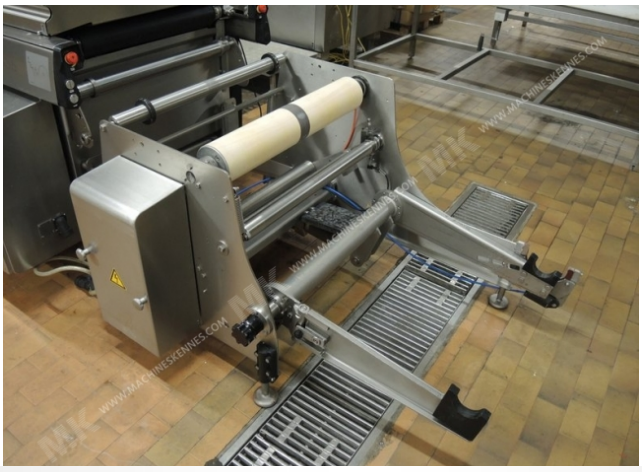

Machines Kennes | Hercules 26 | 5126 RK Gilze | Nederland | T: +31 (0)161 - 45 11 36 | F: +31 (0)161 - 45 33 35
I: www.machineskennes.nl | KvK: 18065826 | BTW: NL8500.94.811.B01



Machines Kennes | Hercules 26 | 5126 RK Gilze | Nederland | T: +31 (0)161 - 45 11 36 | F: +31 (0)161 - 45 33 35
I: www.machineskennes.nl | KvK: 18065826 | BTW: NL8500.94.811.B01